

mEMS 3000

Remote Alcohol Monitoring System Incorporating Full Home Detention Monitoring Capabilities

- ▶ **Cost effective**
- ▶ **Immediate reporting to multiple remote locations via e-mail, fax, pager or SMS**
- ▶ **Reliable identity verification, automatic facial recognition**
- ▶ **Scheduled, random or on-demand tests; automatic re-testing**
- ▶ **Secure data management on-site or via internet access**
- ▶ **Efficient case management by groundbreaking Integrated Platform**

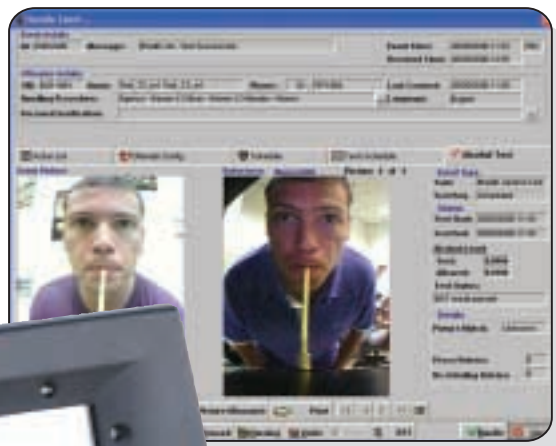

MEMS 3000 is an efficient monitoring unit, integrating highly accurate breath alcohol testing (BAT), video identity verification and radio frequency (RF) presence monitoring in a single home unit.

MEMS 3000 monitoring application is offered either on a stand-alone, on-site host for independent data ownership and management or through secure remote hosting and Internet access.



Simple to use

MEMS 3000 transfers the breath alcohol test results and participant's image to a monitoring center at the push of a button.

MEMS 3000 requires minimal training of both agency staff and program participants.

Empowering supervision programs by integrating alcohol monitoring capabilities

Alcohol monitoring can be applied as a separate measure or in combination with different intensive supervision tools. When integrated as a “plug and play” component to a control center already operating Elmo-Tech Integrated Platform application, data from the MEMS 3000 is fed into a **single database**, which manages the full range of offender monitoring tools **for efficient case management and operational flexibility**. Field units and transmitter models interchangeability enable the **seamless transfer of offenders across different programs and monitoring applications** for efficient resource management

Additional monitoring tools available from Elmo-Tech under the Integrated Platform concept are:

- ▶ **Voice verification**
- ▶ **RF presence monitoring (standard or cellular)**
- ▶ **GPS tracking (active, passive or hybrid)**
- ▶ **Group monitoring**
- ▶ **Officer safety tools**

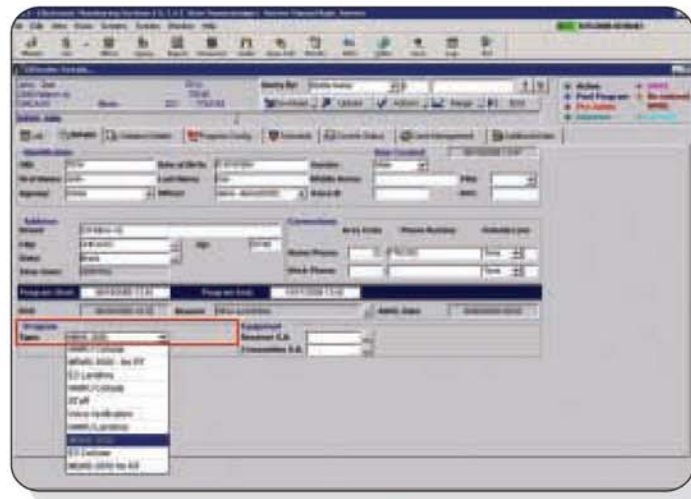

An Industry Leader

Elmo-Tech Ltd. is a global provider of leading presence and location verification technologies, designed for monitoring individuals in the law enforcement, corrections and security markets. The integration of **Elmo-Tech's** systems in a variety of law enforcement applications is proven to be cost effective and reliable. The Company's strategy is to focus on the provision of superior technology solutions whilst collaborating with prominent local business partners to ensure the optimized distribution and service of its systems worldwide. **Elmo-Tech** systems are employed by private operators and government agencies throughout the U.S., Europe, Pacific Rim and Latin America. Elmo-Tech was established in 1994 as a wholly owned subsidiary of the London Stock Exchange listed **Dmatek (DTK.L.)**



General Security Services Corporation
9110 Meadowview Road
Minneapolis, MN 55425

Toll Free: 1-800-284-2158
Website: www.gssc.net
Email: stevel@gssc.net

